

APWCA 2017

Case Presentations and Arterial Round Table

Craig M. Walker, MD, FACC, FACP

*Clinical Professor of Medicine
Tulane University School of Medicine
New Orleans, LA*

*Clinical Professor of Medicine
LSU School of Medicine
New Orleans, LA*

*Founder, President, and Medical Director
Cardiovascular Institute of the South
Houma, LA*

*Clinical Editor
Vascular Disease Management*

*Clinical Editor
Global Vascular Digest*

Disclosures

Speaker's Bureau:

- Abbott
- Bard
- Boehringer-Ingelheim
- Cardiva
- DSI/Lilly
- Gore
- Philips Volcano

Stockholder:

- Cardiva
- Spectranetics
- Vasamed

PVD Training:

- Abbott
- Boston Scientific
- Spectranetics

Consultant/Medical/Scientific Boards:

- Abbott
- Boston Scientific
- Cardiva
- CR Bard
- Lake Regional Medical
- Medtronic

Case: 27 Year old Female Nurse, Single Mom
Pre-Intervention



Right Leg

Right Leg

Left Side



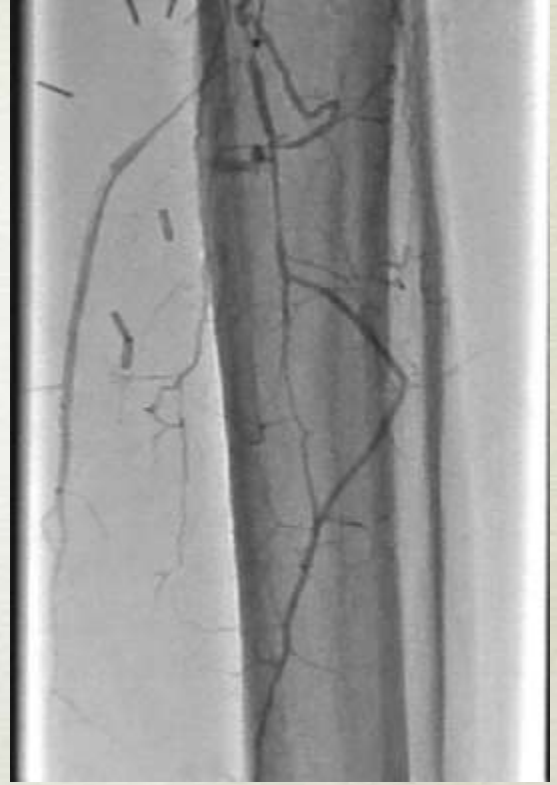
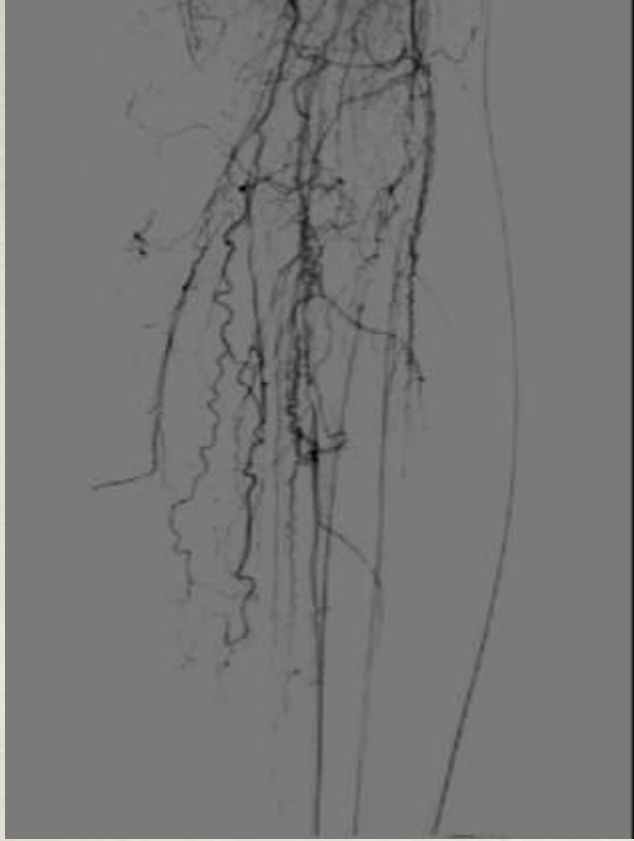
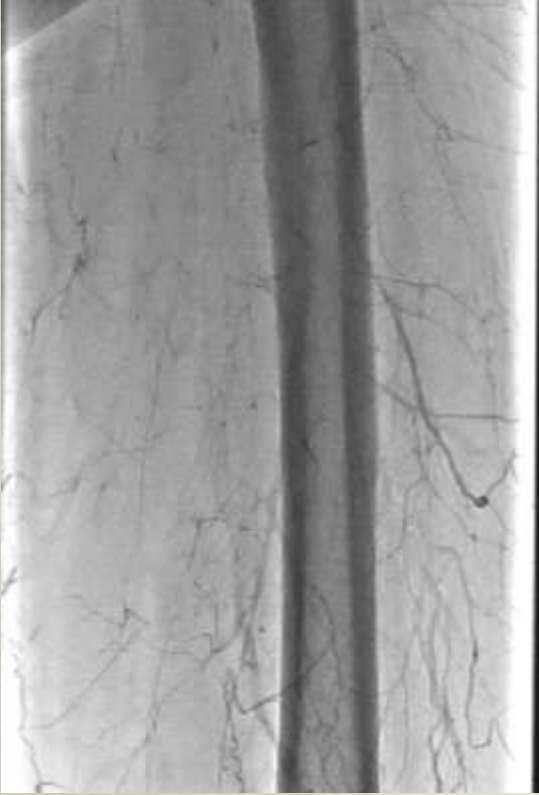



Left Leg

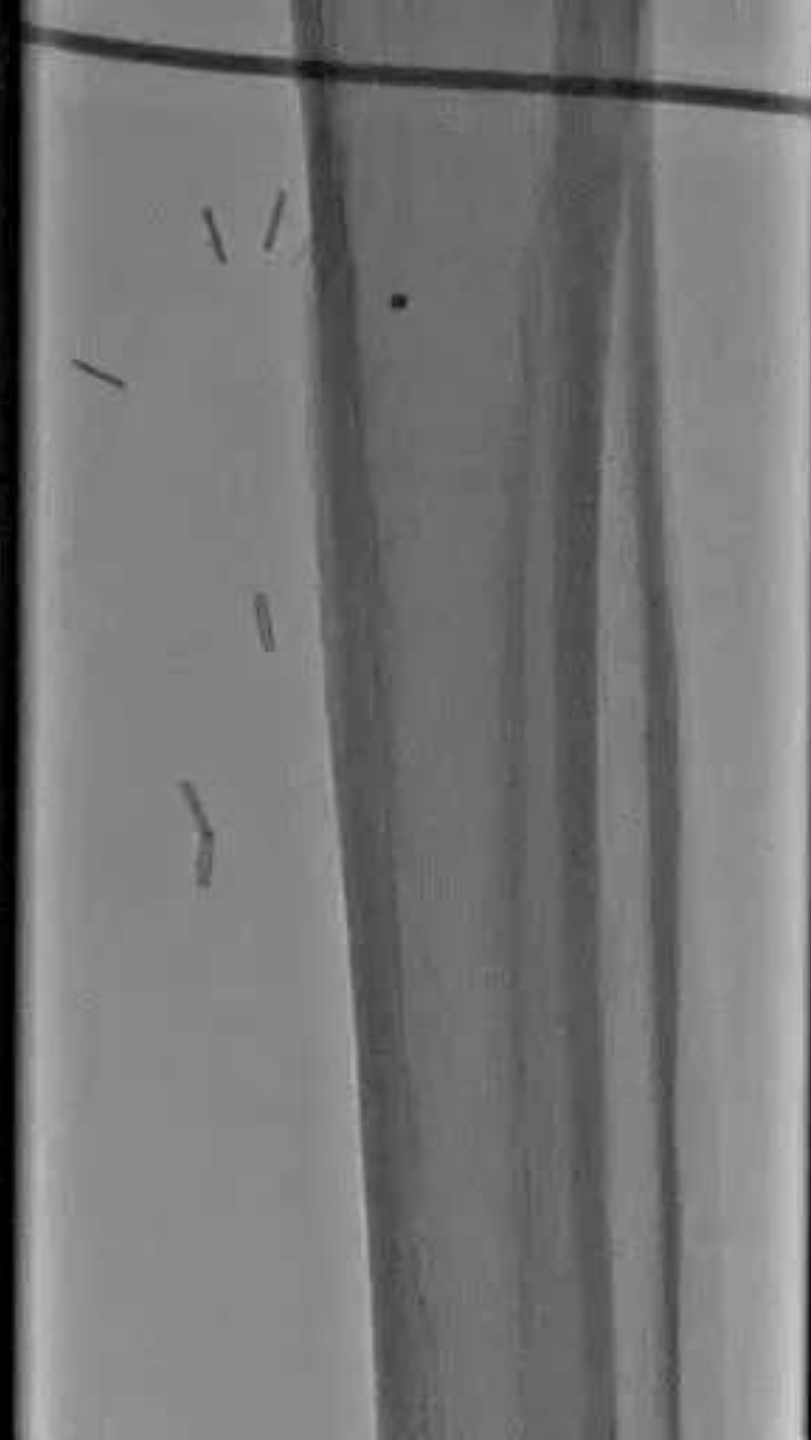

Left Leg



Laser





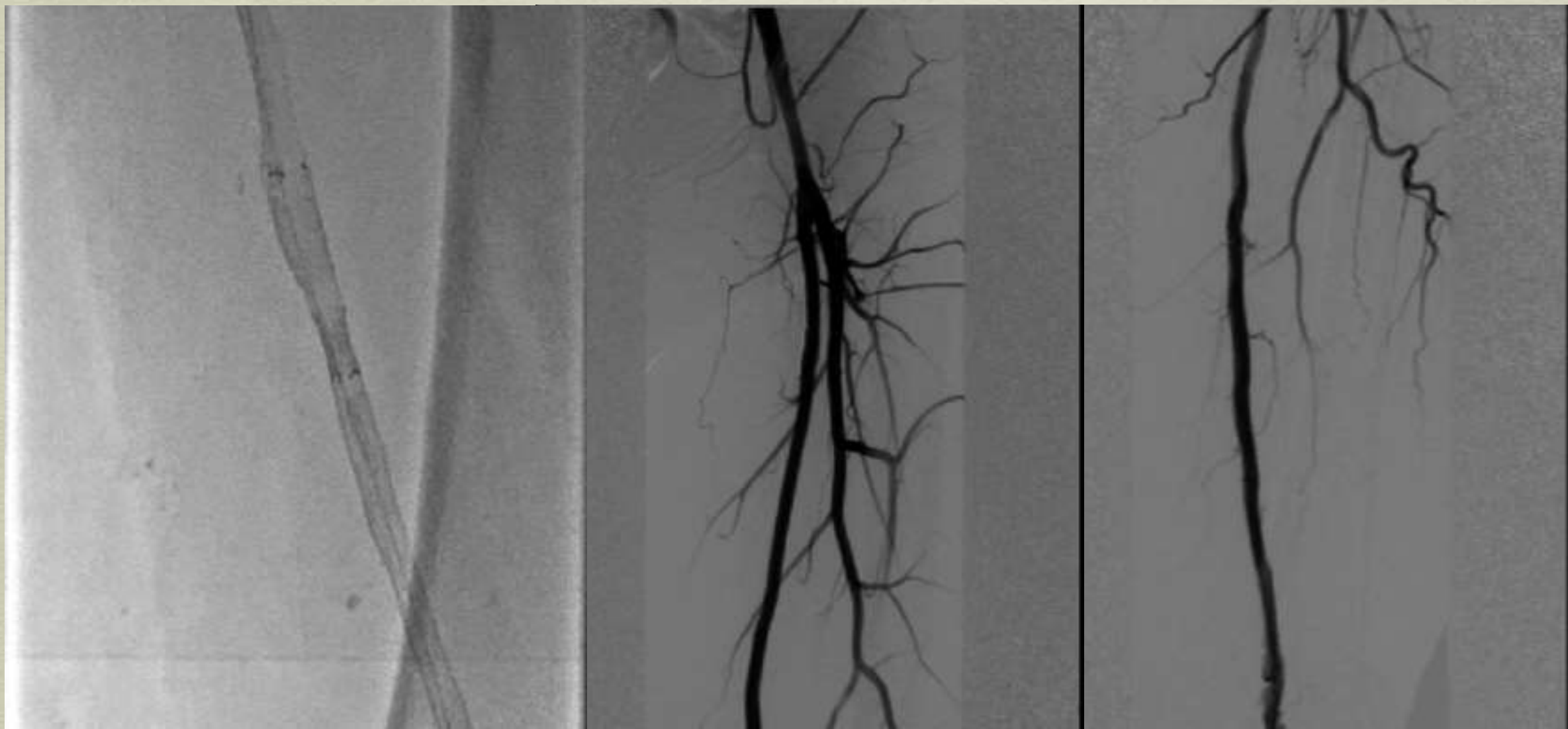

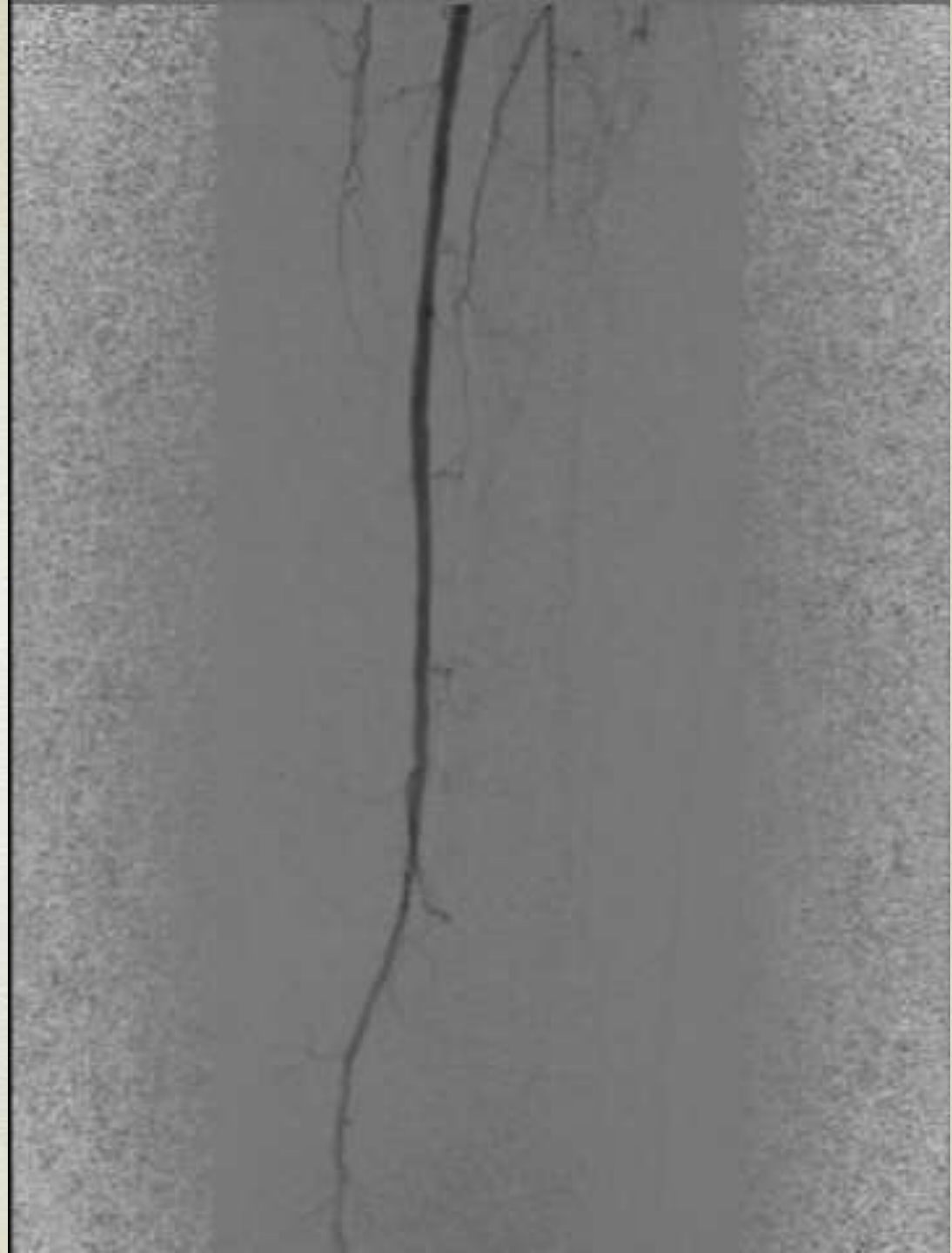

1 Month Post Intervention



Conclusion

- Patient is now 8 years post intervention.
- Has both legs.
- Has remarried.
- Has had another child.